COLLECTION

OF

WILLIAM SCHAUS

PRESENTED

TO THE

NATIONAL MUSEUM

MCMV

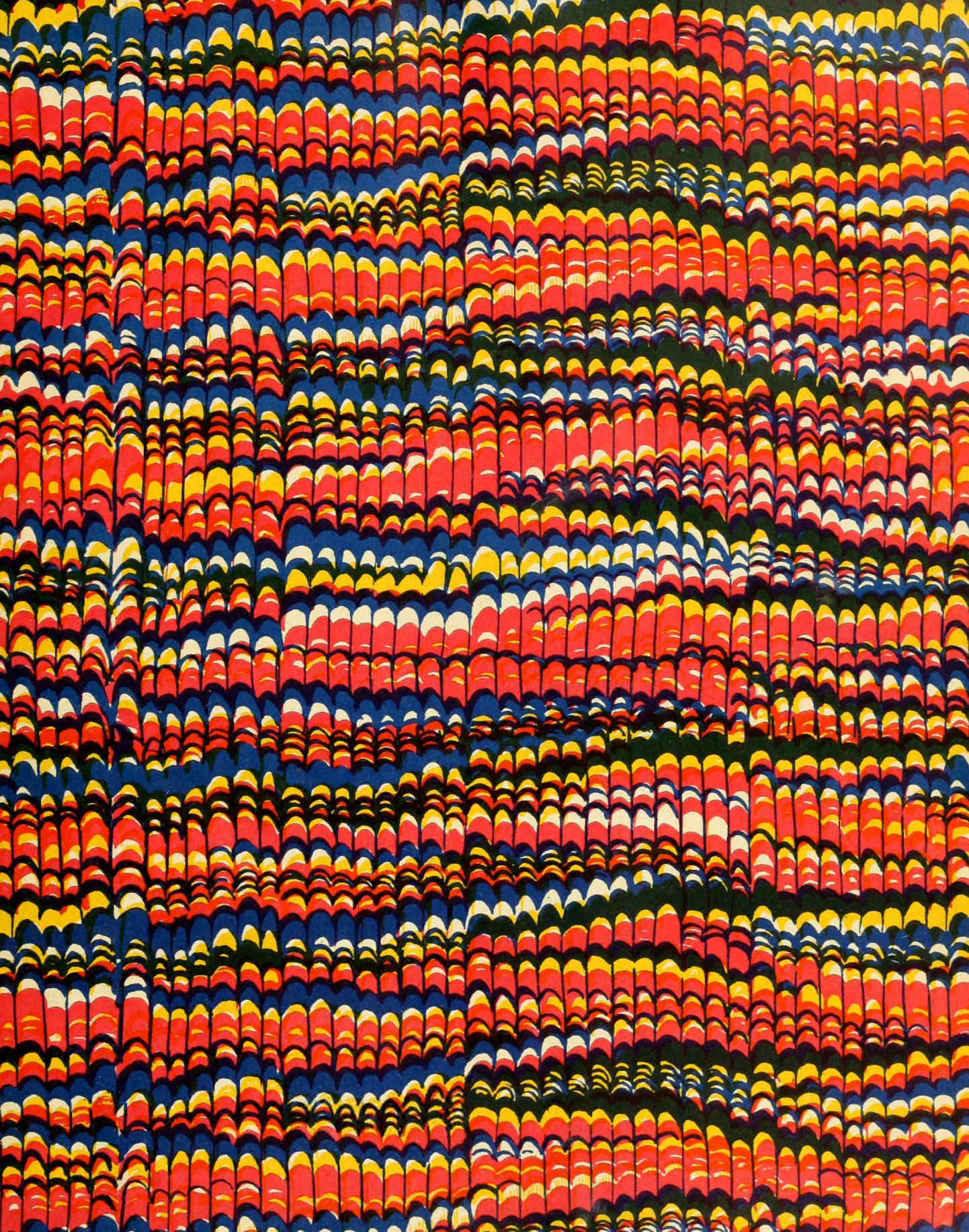

QL
555
A1
E77
1824
[plates v. 4]
SCNHRB

§
Insects

QL
555
A1E77
1829
[Plates, v. 4]
SCNHRB

Plates vol. 4, pt. 1.

Schaus Coll.

SMITHSONIAN INSTITUTION
292906
U. S. NATIONAL MUSEUM

142695
Smith

fig. 1.

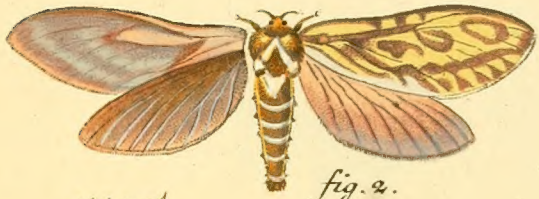

fig. 2.

fig. 3.

fig. 4.

fig. 5.

fig. 6.

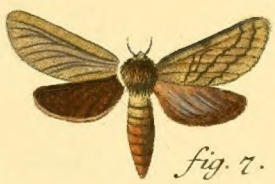

fig. 7.

Phalaenarum europ.

Noctuae: *elingues. Sp. Lin. 84. Humuli. fig. 1. mas. fig. 2. foem. fig. 3. larva. fig. 4. chryſal. Sp. Lin. 85. Hecta. fig. 5. mas. fig. 6. variet. fig. 7. foem.*

I. C. Bock ſc.

DSI

fig. 1.

fig. 2.

fig. 3.

fig. 4.

fig. 5.

fig. 6.

Phalaen. europ.

Noctuae. el. fig. 1. mas. fig. 2. foem. – Fig. 3. fig. 4. Variet. Lupulina Sp. Lin. 86. – Fig. 5. Nemorosa. fig. 6. Iodutta.

I. C. Bock sc.

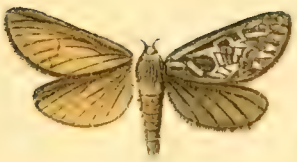

fig. 1.

fig. 2.

fig. 3.

fig. 4.

fig. 5.

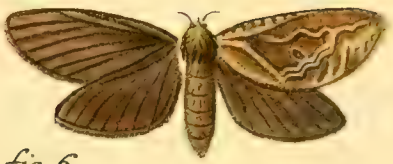

fig. 6.

fig. 7.

Phalaen. europ.

Noctuae elingues. fig. 1. mas. Carna. Fig. 2. mas. fig. 3. foem. fig. 4. Var. Sylvina. Lin. Sp. 87. Fig. 5. mas. fig. 6. foem. Flina. fig. 7. foem. Var.

I. C. Bock sc.

fig. 1.

fig. 2.

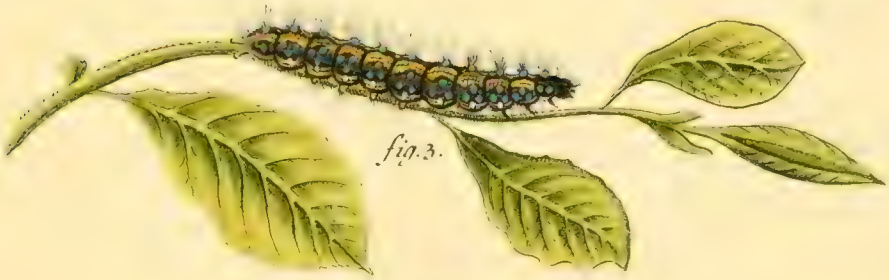

fig. 3.

fig. 4.

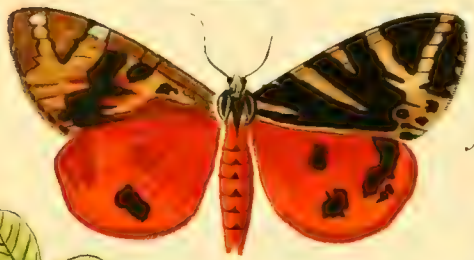

fig. 5.

fig. 6.

fig. 7.

Phalaen. europ.

Noctuae Spiriling. fig. 1. mas. fig. 2. Variet. fig. 3. larva. fig. 4. chrysal. Dominula. Lin. Sp. 90. — Fig. 5. mas. fig. 6. larva. fig. 7. chrysal. Hera. Lin. Spec. 91.

I. C. Bock. fc

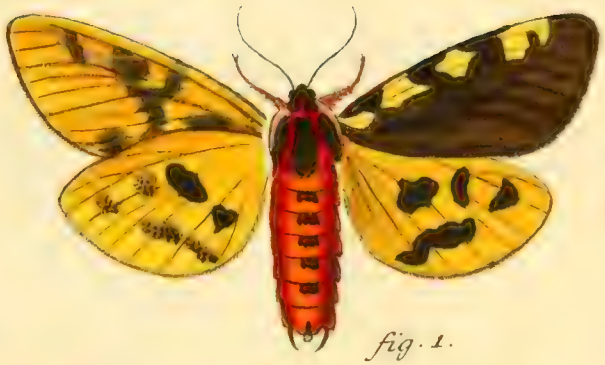

fig. 1.

fig. 2.

fig. 3.

fig. 4.

fig. 5.

Phalaen. europ.

Noctuae Spiril. fig. 1. mas. fig. 2. foem. fig. 3. 4. larvae. fig. 5. chrysal.
Matronula. Lin. Sp. 92.

I. C. Bock

fig. 1.

fig. 2.

fig. 3.

fig. 4.

fig. 5.

fig. 6.

fig. 7.

fig. 8.

Phalaen : europ.

Noctuae Spir. dors. laevi. fig 1. mas. fig. 2. foem. fig. 3. Variet. Ancilla. Lin. Sp. 93. fig. 4. mas. fig. 5. foem. fig. 6. larva. fig. 7. chrys. fig. 8. follic. Parthenias. Lin. Sp. 94.

fig. 1.

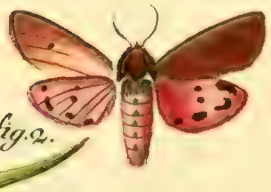

fig. 2.

fig. 3.

fig. 4.

fig. 5.

fig. 6.

fig. 7.

fig. 8.

Phalaen : europ

Noctuae . spiril . fig. 1. mas . fig. 2. foem . fig. 3. larva . fig. 4. foltic . fig. 5. chrysal . Fuliginosa Lin . Sp. 95. – fig. 6. mas . fig. 7. larva . fig. 8. chrys: Batis. Lin. Sp. 97.

I.C.Bock. sc.

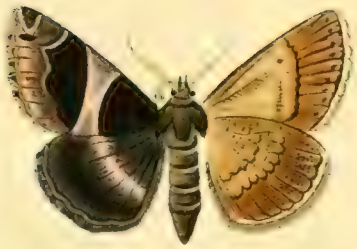

fig. 1.

fig. 2.

fig. 3.

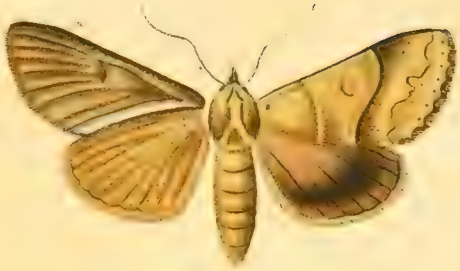

fig. 4.

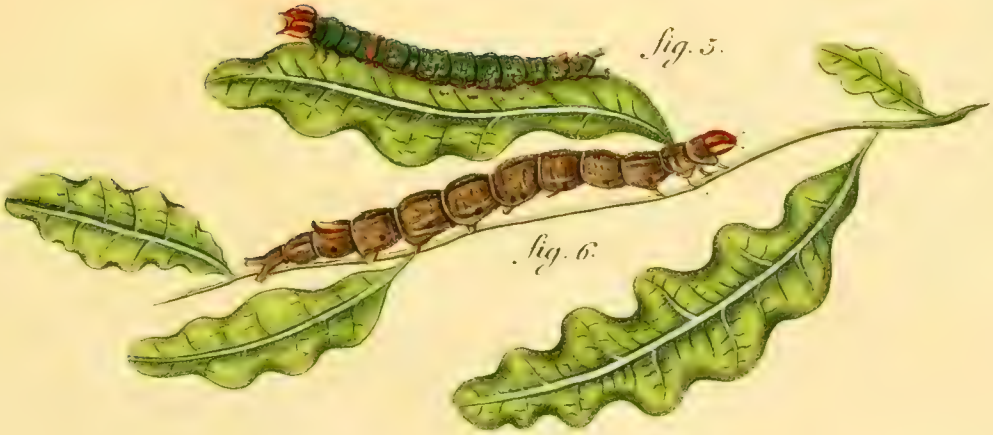

fig. 5.

fig. 6.

Phalaenar. europ.

Noct. Spirit. fig. 1. Algira. Lin. Sp. 98. fig. 2. 3. Trapezina. Lin. Sp. 99.
Fig. 4. Augur. fig. 5. 6. larvae. eiusd. Spec.

I.C. Bock. fc.

fig. 1.

fig. 2.

fig. 3.

fig. 4.

fig. 5.

fig. 6.

Phalaenar. europ.

Noctuae. spiril dorso laev. fig. 1. Augur. Fig. 2. mas. fig. 3. foem. Solaris. Fig. 4. mas. fig. 5. Var. Luctuosa. Fig. 6. Funesta.

I. C. Bock. fc.

fig. 1.

fig. 2.

fig. 3.

fig. 4.

Phalaen. europ.

Noct. Spiril. laev. fig. 1. mas. fig. 2. foem. Lin. Sp. 105. Glyphica. fig. 3 mas. fig. 4. foem. fig. 5. 6. 7. larvae. fig. 8. follic. fig. 9. chryf. Lin. Sp. 106. Mi.

I. C. Dock. sc.

fig. 1.

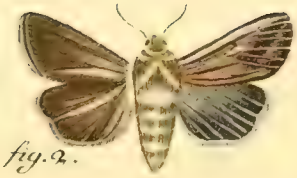

fig. 2.

fig. 3.

fig. 4.

fig. 5.

fig. 6.

Phalaen. europ.

Noctuae. Spir. l. Fig. 1. mas. Fig. 2. foem. Lin. Sp. 107. **Pallens.** *Fig. 3. mas. fig. 4. foem. fig. 5. Larva. fig. 6. chrys. Lin. Sp. 154.*

L. album.

I.C. Bock sc.

Phalaen. europ.

Noct. Spiril. laev. fig. 1. mas. fig. 2. foem. fig. 3. 4. larvae. fig. 5. chrys.
Lin. Sp. 109. Leporina. fig. 6. imago. fig. 7. larva. fig. 8. chrys.
Iacobaeae. Lin. Sp. 111.

I.C. Bock

fig. 1.

fig. 2.

fig. 3

fig. 4.

fig. 5.

fig. 6.

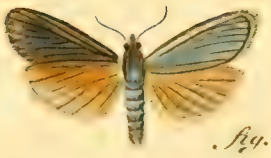

fig. 7.

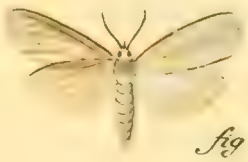

fig 8.

Phalaen: europ.

Noct. Spiril. laev. fig. 1. Lin. Sp. 113. **Rubricollis.** *Fig. 2. mas. fig. 3. foem. fig. 4. larva. fig. 5. follic. fig. 6. chrys. Lin. Sp. 114.* **Quadra.** *fig. 7. mas. fig. 8. foem. Lin. 115.* **Complana.**

I. C. Bock. fe

fig. 1.

fig. 2.

fig. 3.

fig. 4.

fig. 5.

fig. 6

fig 7

fig. 8.

fig. 9.

Phalaen. europ.

Noct. Spiril. Fig. 1. mas. fig. 2. foem. Deplana. Fig. 3. Depressa. Fig. 4. [illegible] fig. 5. foem. Eborea. Fig. 6. mas. fig. 7. foem. Vnita. Fig. 8. mas. fig. 9 foem. Lutosa.

I.C. Bock. sc.

fig. 1.

fig. 2.

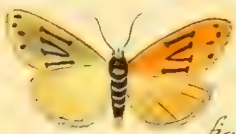

fig. 3.

fig. 5.

fig. 4.

fig. 6.

fig. 7.

Phalaen. europ.

Noct. spir. Fig. 1. mas. fig. 2. Variet. Aurita. Fig. 3. mas. fig. 4. foem. fig. 5. Variet. Irorrea. Fig. 6. mas. fig. 7. foem. Roscida.

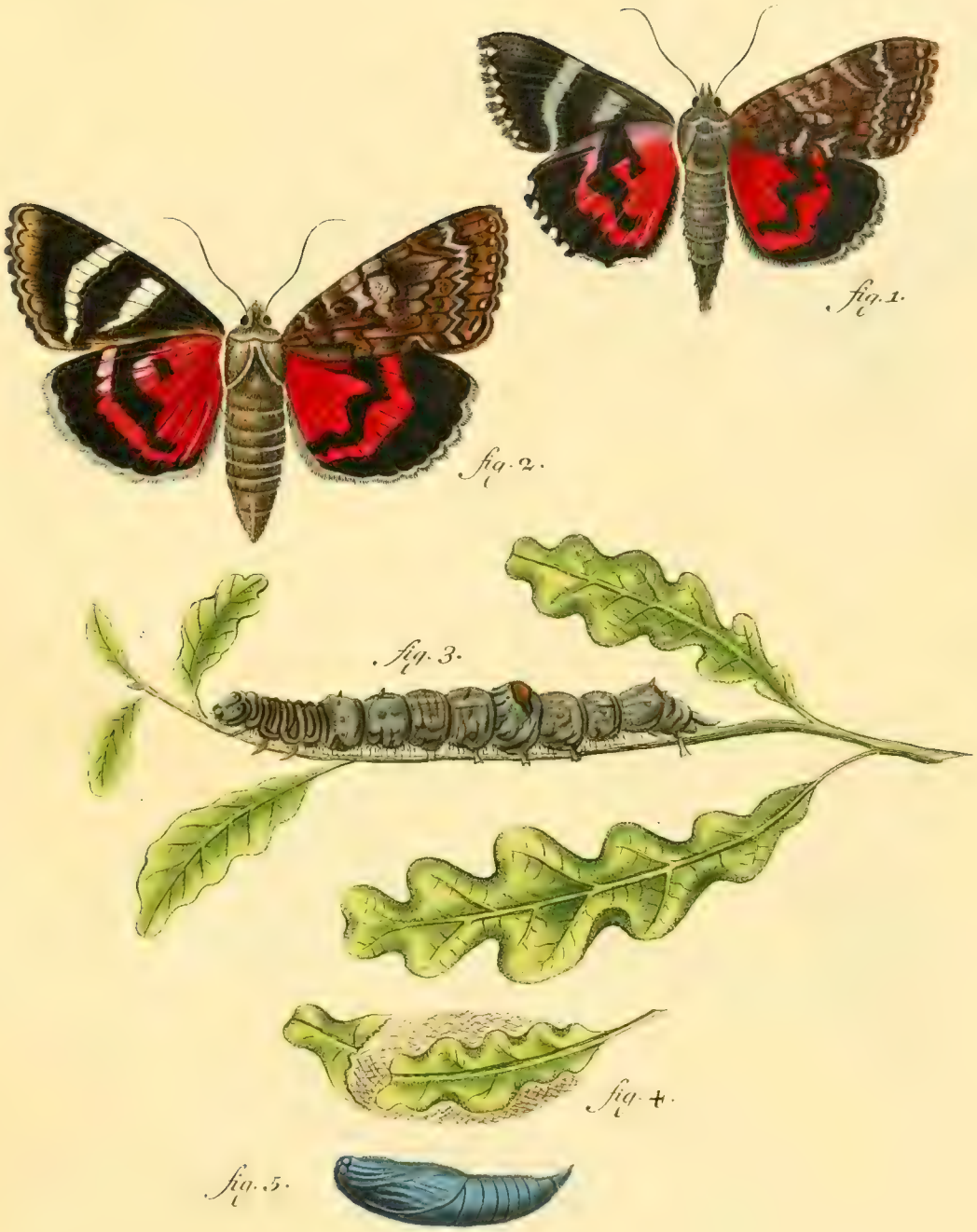

Phalaen. europ

Noct. Spiril. d. crist. fig. 1. mas. fig. 2. foem. fig. 4. follic. fig. 5. chryf. Sponſa. Linn. Sp. 118.

I. C. Bock. f.

fig. 1.

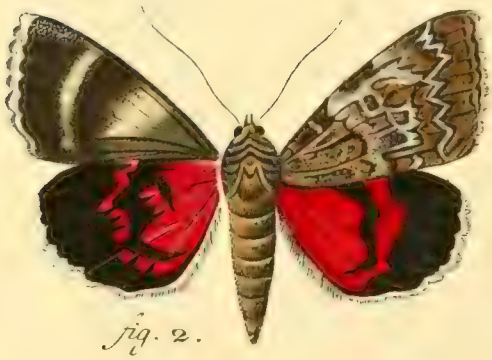

fig. 2.

fig. 3.

fig 4

fig. 5.

Phalaen. europ.

Noct. Spiril. d. crist. fig. 1. mas. fig. 2. foem. fig. 3.4.5. larvae. ***Promissa.***

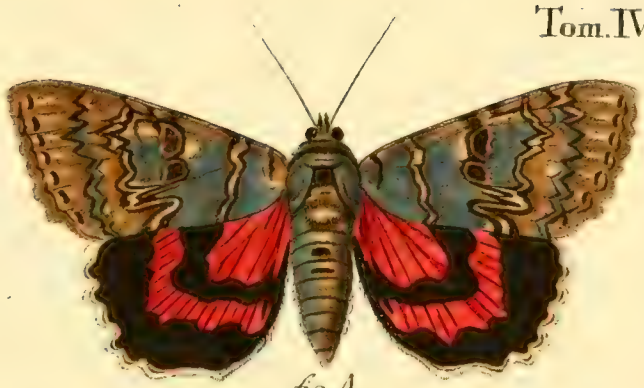

fig. A

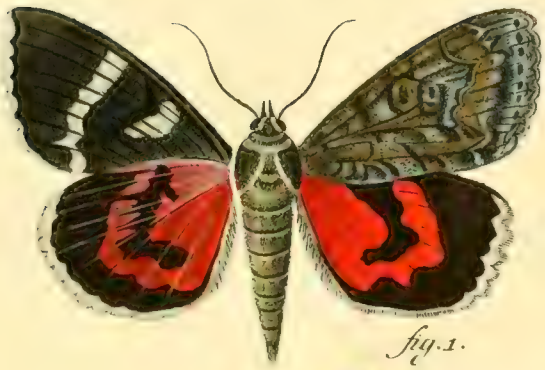

fig. 1.

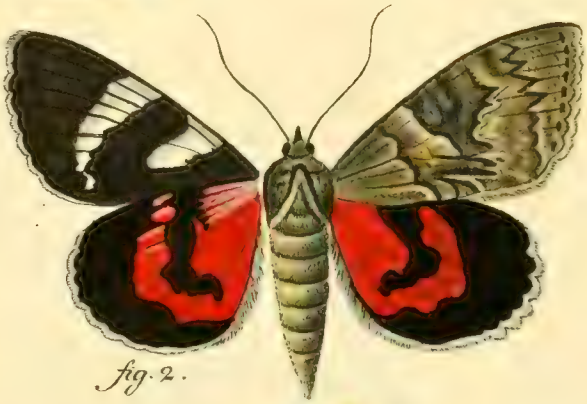

fig. 2.

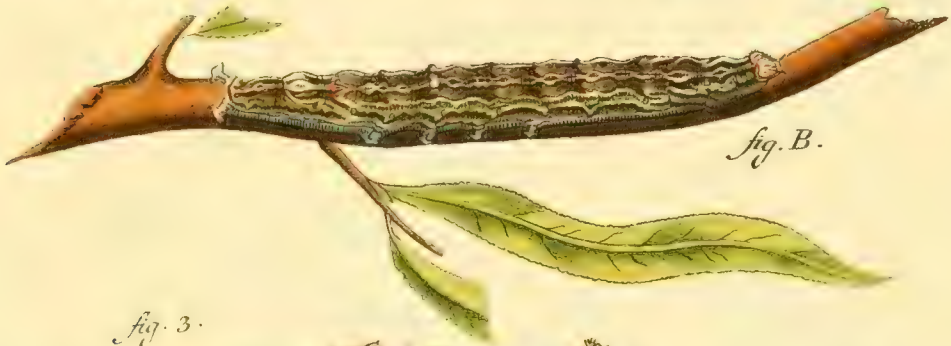

fig. B.

fig. 3.

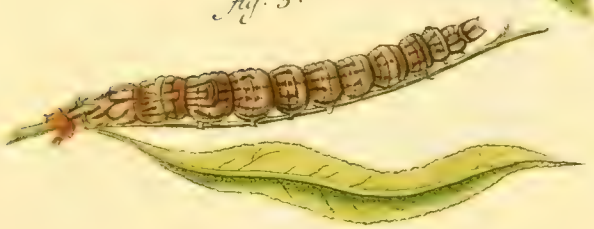

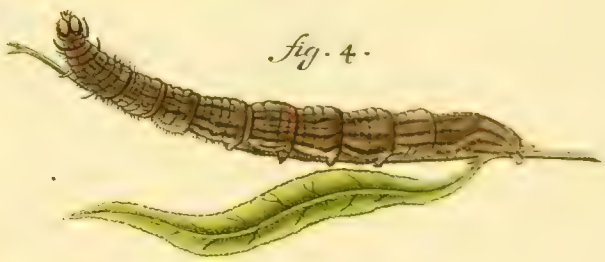

fig. 4.

fig. 5.

Phalaen. europ.

Noct. Spir. d. crist. fig. 1. mas. fig 2 foem. fig. 3. 4. larvae. fig. 5. chrysal Lin. Sp. 849.
Tupta. Fig. A. Imago. Fig. B. larva eiusdem speciei secundum icones Seppii

I. C. Block. fe.

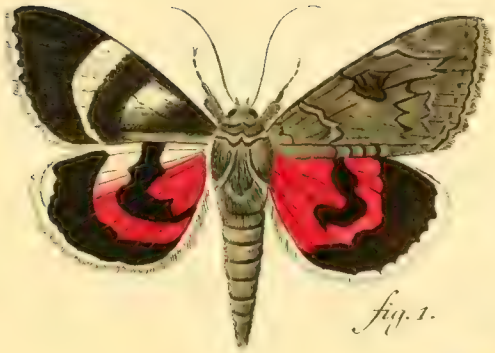

fig. 1.

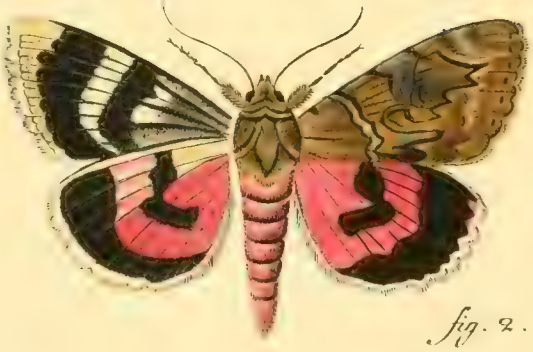

fig. 2.

fig. 3.

fig. 5.

fig. 4.

Phalaen. europ.

Noctuae. Spir. d. crist. fig. 1. Lin. Sp. 120. Pacta. fig. 2. eadem Spec. abdomine rubro. fig. 3. larva. fig. 4. follic. fig. 5. chrysal.

I. C. Beck sc.

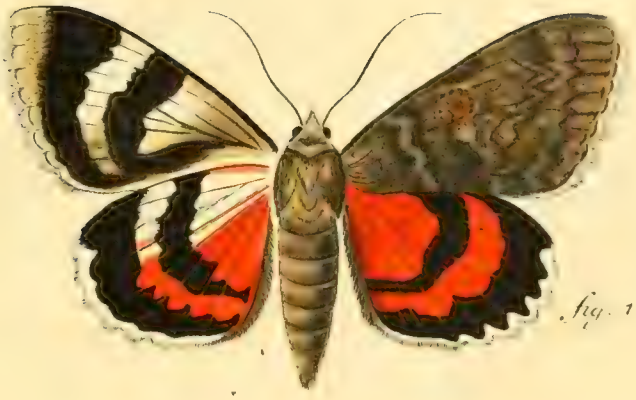

fig. 1

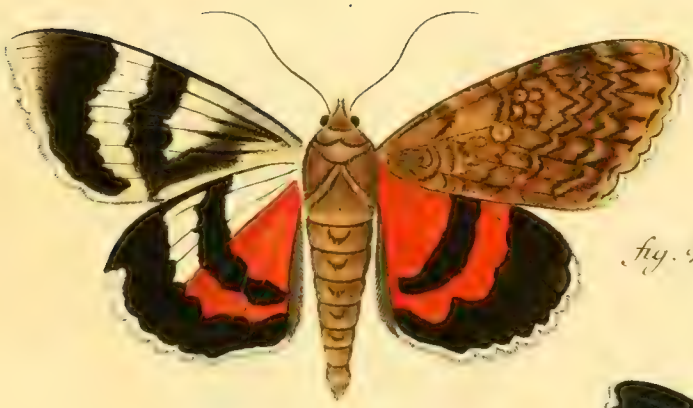

fig. 2.

fig. 3.

Phalaen. europ.

Noctuae Spiril. d. crist. fig. 1. foem. fig. 2. maris. Var. Elocata. fig. 3. Sponsae Variet. sing.

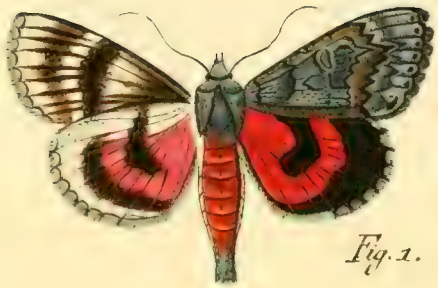

Fig. 1.

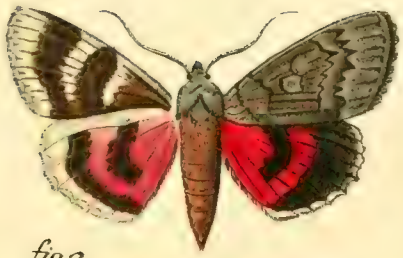

fig. 2.

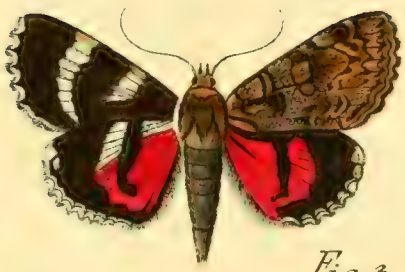

Fig. 3.

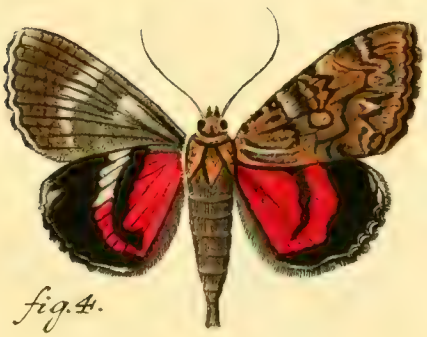

fig. 4.

Phalaen europ.

Noctuae spiril. Fig. 1, mas, fig. 2, fem. Pacta fuecica. Fig. 3, mas, fig. 4 fem. Coniuncta. Var.

I.C. Bock. sc.

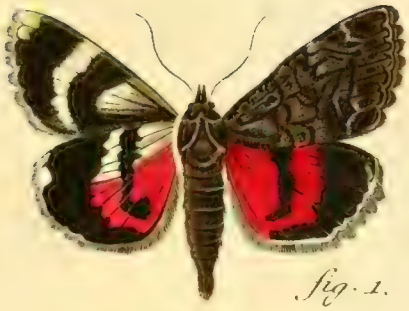

fig. 1.

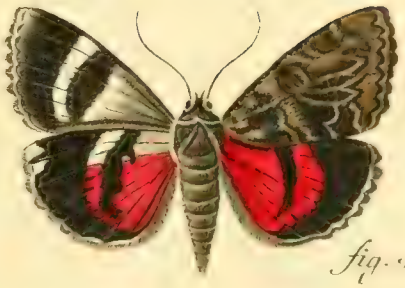

fig. 2

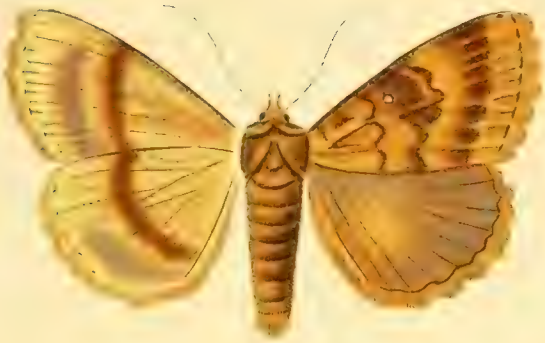

fig. 3.

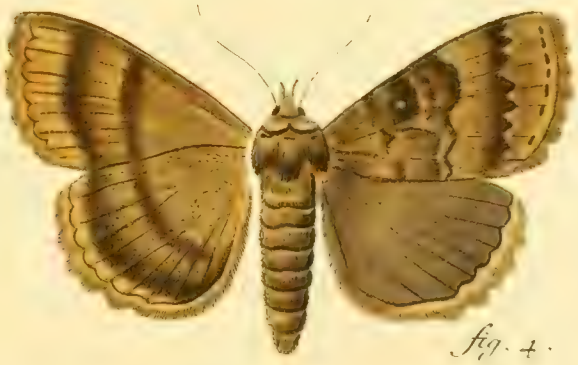

fig. 4.

Phalaen. europ

Noctuae. Spiril. d. crist. Fig. 1. mas. Fig. 2 foem. Connuncta. fig. 3. mas. Fig. 4. foem. Spectrum.

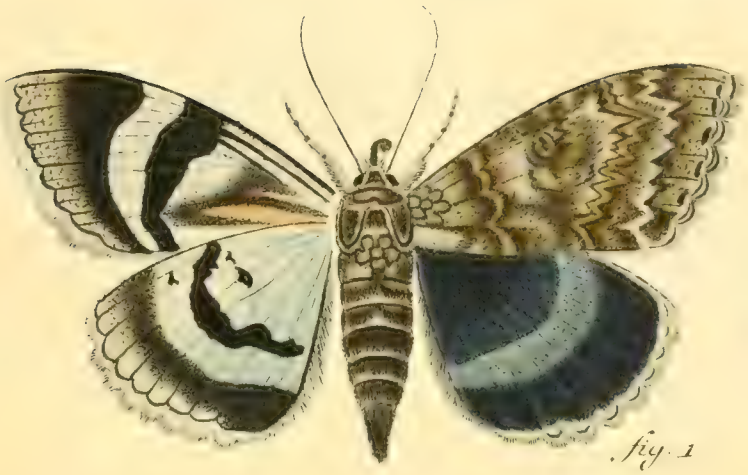

fig. 1

fig. 2.

fig. 3.

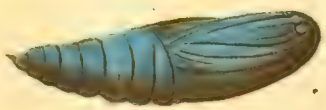

fig. 4.

Phalaen. europ

Noctuae Spiril. d. crist. Lin. Sp. 125. Fraxini fig. 1. imago fig 2. 3. larvae. fig. 4. chrys.

I.C. Beck f.

fig. 1.

fig. 2.

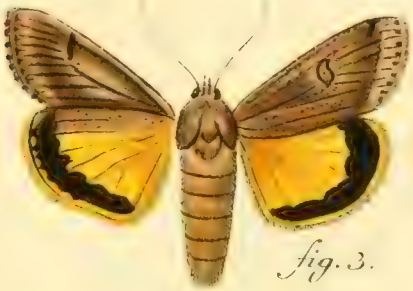

fig. 3.

fig. 4.

fig. 5.

Phalaen. europ.

Noctuae. Spiril. d. crist. Lin. Sp. 121. Pronuba. fig. 1. mas. fig 2.3. Varietates. fig. 4. larva. fig. 5. chrys.

I. C. Bock. del.

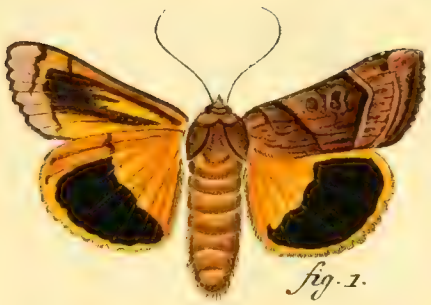

fig. 1.

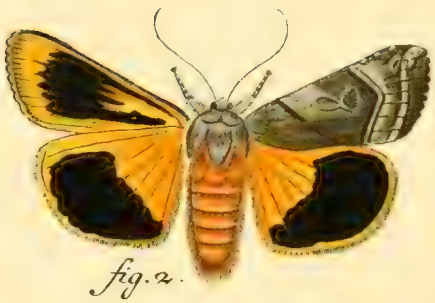

fig. 2.

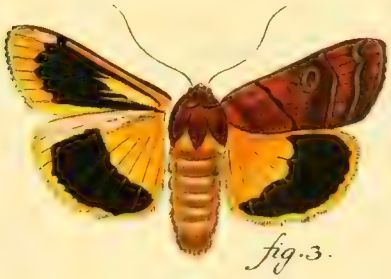

fig. 3.

fig. 4.

fig. 5.

fig. 6.

Phalaen. europ.

Noctuae Spir. laev. fig. 1. mas. fig. 2. 3. Varietates. fig. 4. 5. larva. fig. 6. chrys. Linn. Sp. 123. Fimbria.

T. C. Beck sc.

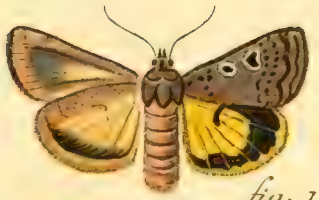

fig. 1.

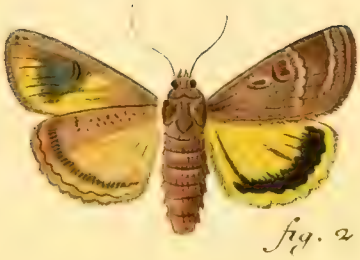

fig. 2

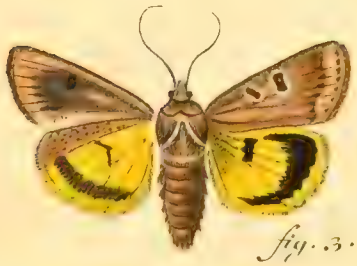

fig. 3.

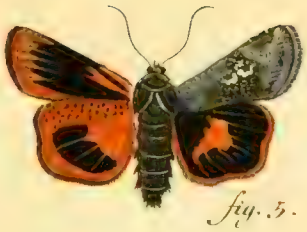

fig. 5.

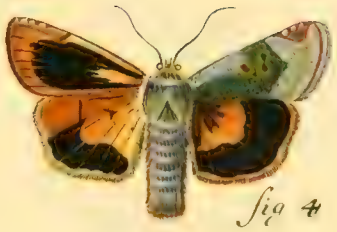

fig 4

Phalaen. europ

Noctuae Spir. laev. fig. 1. Subsequa. Fig. 2. 3. Varietates. Fig. 4. mas. fig. 5. Var. Ianthina.

I. C. B[illegible]

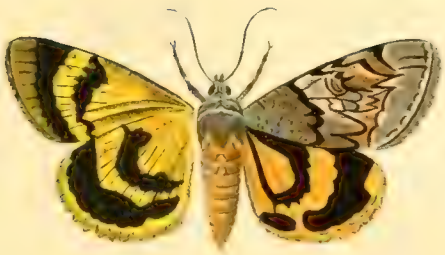

fig. 1.

fig. 2.

fig. 3.

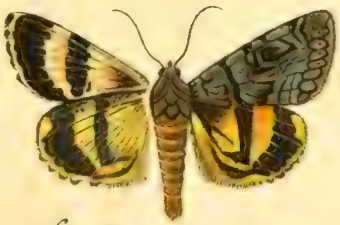

fig. 5.

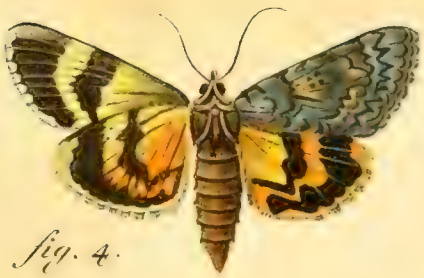

fig. 4.

Phalaen. europ.

Noctuae spiril. Lin. sp. 122. Paranympha. fig. 1. imago maris. fig. 2. larva. fig. 3. chrys. Fig. 4. Nymphaea. fig. 5. Nymphagoga.

I. C. Bock.

Fig. 1.

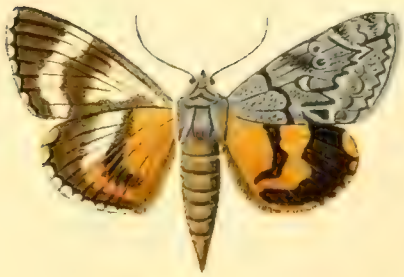

fig. 2.

fig. 3.

Fig. 4.

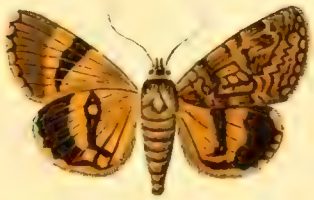

fig. 5.

Phalaen europ.

Noctuae spiril. Fig. 1. mas, fig. 2. foem, fig. 3. Variet. Conversa. Fig. 4. Nymphaea mas, fig. 5. Nymphagoga foem.

I. C. Bock fc.

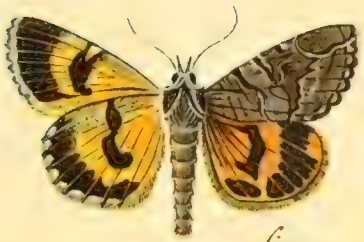

fig. 1.

fig 2.

fig 3.

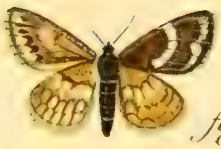

fig 4.

Phalaen. europ.

Noctuae spiril. Fig. 1. Hymenaea. Fig. 2. mas. fig. 3. fem. Puella. fig. 4. Famula.

I. C. Bock. fc.

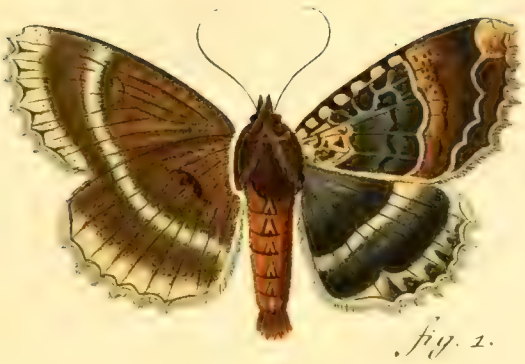

fig. 1.

fig. 2.

fig. 3.

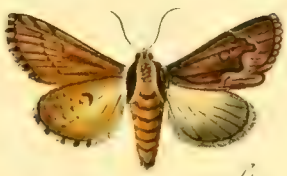

fig. 4.

Phalaen. europ.

Noctuae spirit. Fig. 1. Maura. Linn. Sp. 124. Fig. 2. Leucomelas. Linn. Sp. 183. Fig. 3. Pinastri. Linn. Sp. 160. Fig. 4. Tripterygia.

I. C. Bock. sc.

fig. 1.

fig. 2.

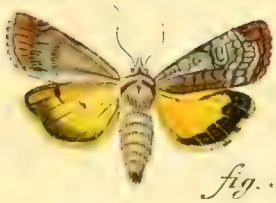

fig. 3.

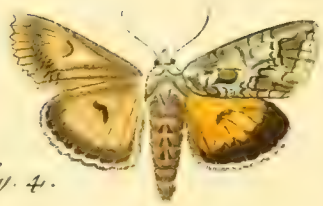

fig. 4.

fig. 5.

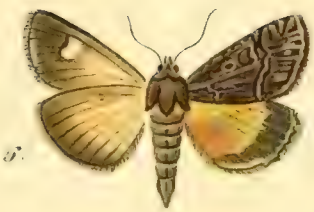

fig 6.

Phalaen. europ

Noct. spirit. Fig. 1. mas. fig. 2. fem. Scutosa. Fig. 3. Limbrifera. Fig. 4. Sericata. Fig. 5. 6. Texta

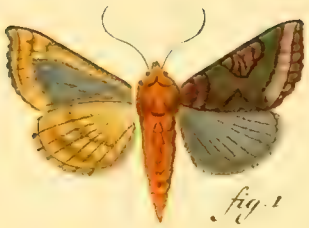

fig. 1

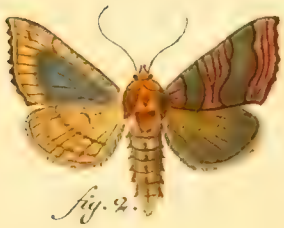

fig. 2.

fig. 3.

fig. 4.

fig. 5.

fig. 7.

fig. 6.

fig. 8.

fig. 9.

Phalaen. europ.

Noct. spirit. Fig 1. mas Fig. 2.3. Varietates. fig. 4. larva. fig. 5. chrys Chrysitis Lin. Sp. 126. Fig. 6. mas. fig. 7. larva. fig. 8. follic Fig. 9. chrys. Argentea. I. C. Beck. sc

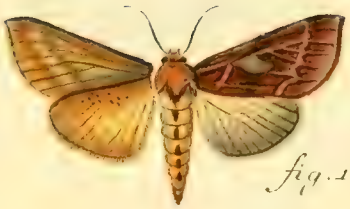

fig. 1.

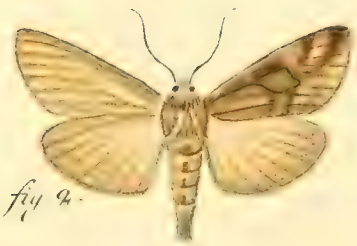

fig. 2.

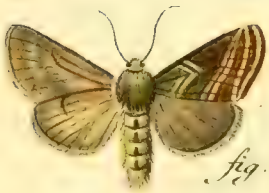

fig. 3.

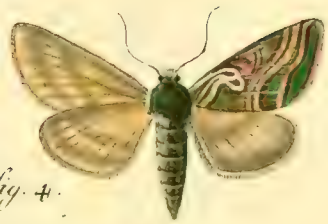

fig. 4.

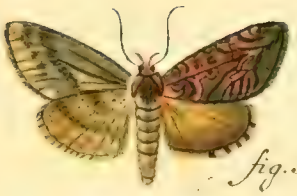

fig. 5.

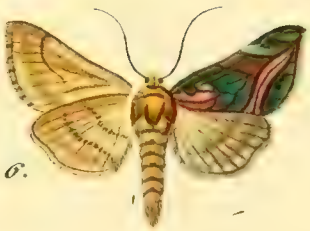

fig. 6.

Phalaenae europ.

Noctuae spir. crist. Fig. 1. mas. fig. 2. foem. **Bractea.** *Fig. 3. mas. fig. 4. foem.* **Cuprea.** *Fig. 5.* **Caurum.** *Fig. 6.* **Deaurata.**

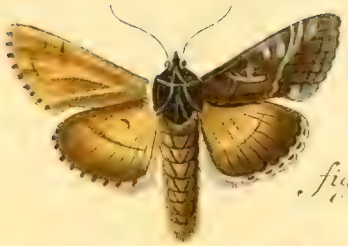

fig. 1.

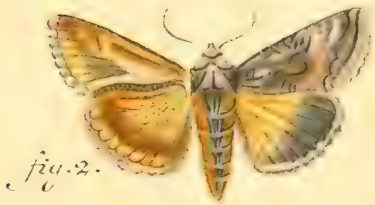

fig. 2.

fig. 3.

fig. 4.

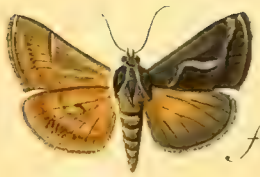

fig. 5.

fig. 6.

Phalaen. europ.

Noct. spir. crist. Fig. 1. mas. fig. 2. Variet. fig. 3. larva. fig. 4. chrys.

Gamma Linn. Sp. 127. Fig. 5. mas. fig. 6.

Variet. Circumflexa Linn. Sp. 128.

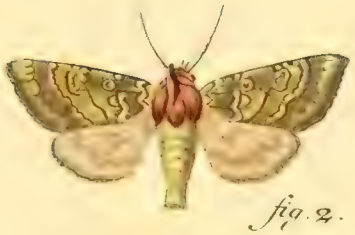

fig. 2.

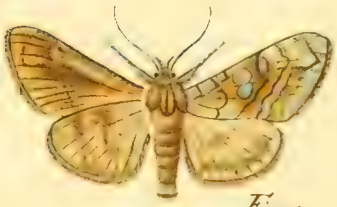

Fig. 1

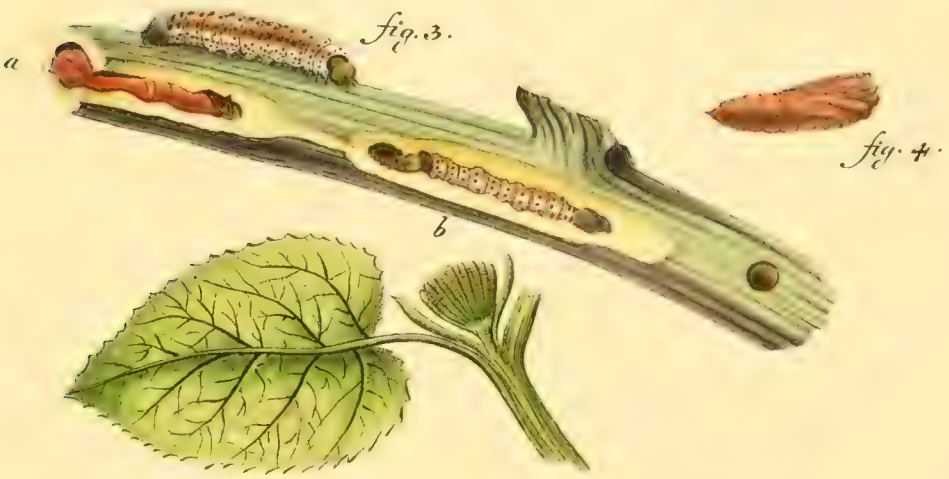

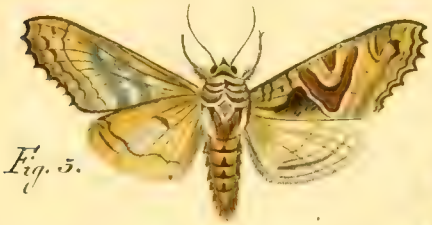

Fig. 5.

fig. 6.

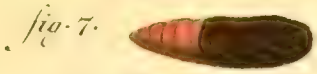

fig. 7.

Phalaen. europ.

Noct. spiril. crist. Fig. 1. Flavago, fig. 2 eadem Spec. secundum representat. Seppii, fig. 3, a, b. larvae, fig 4 chrysal. Fig. 5, Meticulosa Linn. Sp. 132, fig. 6. larva, fig 7, chrys.

I. C. Bock

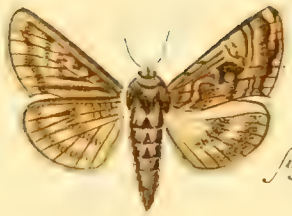

fig. 1

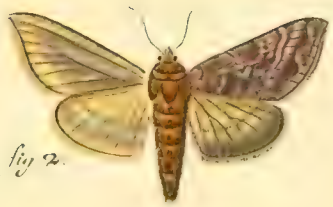

fig. 2.

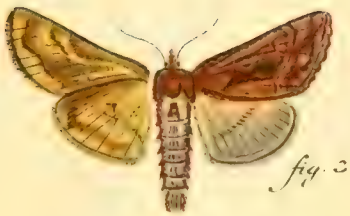

fig. 3

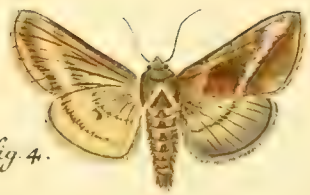

fig. 4.

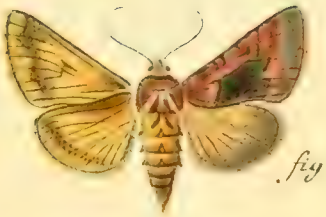

fig. 5.

fig 6

Phalaen. europ

Noctuae spiril. dorso crist. Fig. 1. mas. fig. 2. Var. Linn. Sp. 129. Interrogationis. Fig. 3. mas. fig. 4. Var. Linn. Sp. 130. Iota. Fig. 5 Inscripta. Fig. 6. Linn. Sp. 132. Festucae

I. C. B.

Phalaen europ

Noctuae spiril. crist. Fig 1. Chi. Linn. sp. 136. fig. 2. larva. fig. 3. chrysal. Fig 4 larva. fig. 5. chrysal. fig. 6. imago maris. fig. 7 foeminae Aceris. Linn. sp. 137.

Phalaen. europ.

Noctuae spirit crist. Fig. 1. mas. fig. 2. foem. fig. 3. larva. fig 4 chrysalis.
Psi Linn. sp 135. Fig. 5. Tridens. fig. 6. larva. fig. 7. follic. fig. 8.
chrysalis.

I. C. Bock

Phalaen. europ.

Noctuae spiril. crist. *Fig. 1.* ***Absinthii.*** *fig. 2. larva. fig. 3. chrys. Linn. Sp. 133.*
Fig. 4. Linn. Sp. 134. ***Alni.*** *fig. 5. larva. fig. 6. chrys.* *Fig. 7.* ***Tanaceti.***

Fig. 1.

Fig. 2.

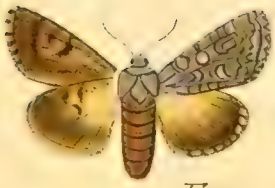

Fig. 3.

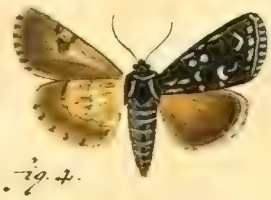

Fig. 4.

Fig. 5.

Fig. 6.

Fig. 7.

Phalaen. europ.

Noctuae pir. crist. Fig. 1 larva, fig. 2. maris Variet. Ph. Auricomae Tab anteced. Fig. 3 mas fig. 4 Variet maris Ph. Aceris, Tab antec. Fig. 5. mas, fig. 6. foem. Verna. Fig. 7. Compta.

Fig. 1.

fig. 2.

fig. 3.

Fig. 4.

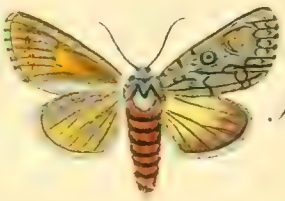

fig. 6.

fig. 5.

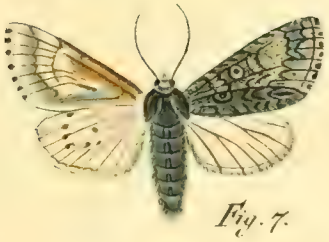

Fig. 7.

fig. 8.

fig. 9.

Phalaen europ.

Noctuae spin. crist. Fig. 1. Euphorbiae. fig. 2. larva. fig. 3. chrys. Fig. 4. larva. fig. 5. chrys. fig. 6. imago. Auricoma. Fig. 7. Linn. Sp. 164. Rumicis. fig. 8 larva. fig. 9. chrys.

I. C. Bock. fe.

Phalaen europ.

Noctuae spirit crist *Fig. 1 Linn. sp. 133. Aprilina.* *fig. 2. larva.* *fig. 3. chrys.*
Fig. 4. Orion. *fig. 5. larva.* *fig. 6. larva secundum repraes. Seppii.*
fig. 7. chrysalis. *Fig. 8. Lichenis.*

Fig. 1.

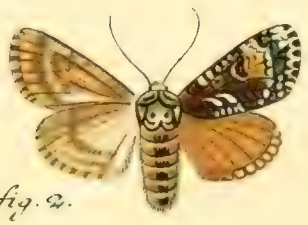

fig. 2.

fig. 3.

fig. 4.

Fig 5.

Fig. 6.

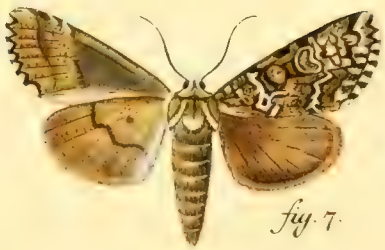

fig. 7.

Phalaen. europ.

Noctuae spirit. crist. Fig. 1. mas. fig. 2. foem Ligustri. fig. 3. larva. fig. 4. chrys. Fig. 5. Conspersa. Fig. 6. Comta. fig. 7. Egregia.

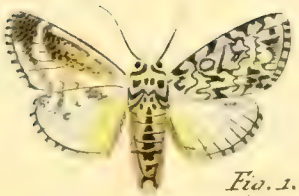

Fig. 1.

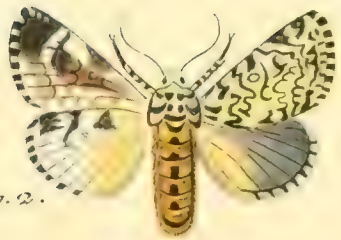

fig. 2.

Fig. 3.

Fig. 4.

Phalaen. europ.

Noctuae spiril. crist. *Fig. 1. mas.* *fig. 2. foem.* *Ludifica* *Linn. Sp. 143.*
Fig. 3. *Lucipeda.* *Fig. 4.* *Culta.*

I. C. Bock. f.

Phalaen europ.

Noctuae spiril. crist. Fig. 1. Erythrocephala. fig. 2. 3. larvae. Fig. 4. larva. fig. 5. imago. Limariae. Fig. 6. Pizolitha.

Fig. 1.

Fig. 2.

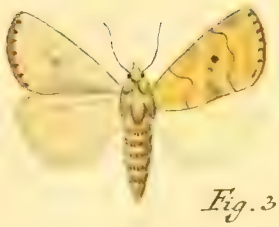

Fig. 3.

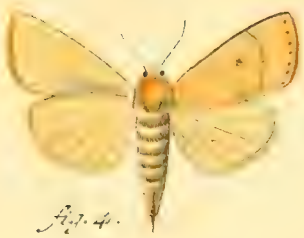

fig. 4.

Fig. 5.

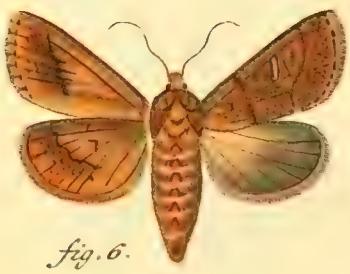

fig. 6.

Phalaenae europ.

Noctuae spirit. crist. *Fig. 1. Virens. Linn. sp. 139.* *Fig. 2. Flavescens.*
Fig. 3. mas. *fig. 4. foem. Palleacea.* *Fig. 5. mas.* *fig. 6. foem. Tu[illegible]*
Linn. sp. 140.

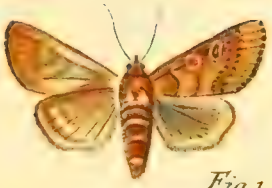

Fig. 1.

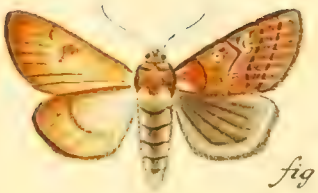

fig. 2.

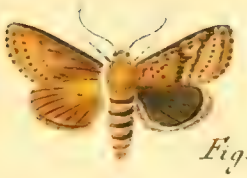

Fig. 3.

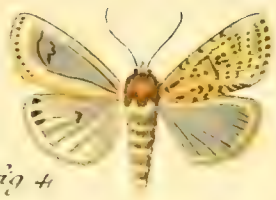

fig 4

Fig. 5.

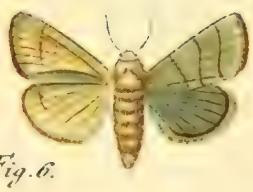

Fig. 6.

Phalaen europ

Noctuae spirit. *Fig. 1 mas.* *fig. 2. foem.* *Catenata.* *Fig. 3 mas.* *fig 4 foem.* *Tigerina.* *Fig. 5.* *Floccida.* *Fig. 6.* *Trigrammica.*

I.C. Bock sc.

Fig. 1.

Fig. 2.

Fig. 3.

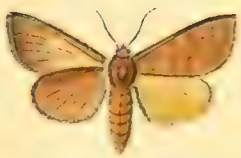

Fig. 4.

Fig. 5.

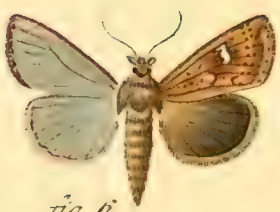

fig. 6.

Phalaen europ.

Noduae spirit. *Fig. 1. Togata.* *Fig. 2. Praetexta.* *Fig. 3. mas.* *fig. 4. foem. Fucata.* *Fig. 5. mas.* *fig. 6. Lytharguria.*

I. C. Beck. f.

Fig. 1.

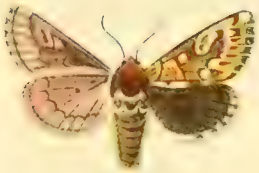

fig. 2.

fig. 3.

fig. 4.

fig. 5.

fig. 6.

Fig. 7.

Phalaen. europ.

Noctuae spirit. d. cruc. *Fig. 1. mas.* *fig. 2. Var.* *fig. 3. 4. larvae.* *fig. 5. 6. Chrysalid.*
Piniperda. *Fig. 7. Lagopus.*

I.C. Bock sc.

Papilion. europ.

Fig 1. Larva, fig. 2. chrys. Ph. N. Rhizolithae (Tab. CXXI, Noct. 42). Fig. 3. 4. Larvae, fig. 5. chrys. N. catenatae (Tab. CXXIII Noct. 44). Fig. 6. Ph. N. Bifurca (Tab. CXXVI. Noct. 52). fig. 7. larva, fig. 8. repraes. maior anuli larvae. fig. 9. chrys.

I. C. Beck

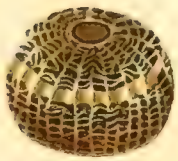

Fig. 1.

Fig. 2.

Fig. 3.

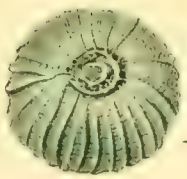

Fig. 4.

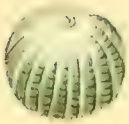

Fig. 5.

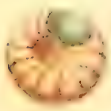

Fig. 6.

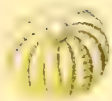

Fig. 7.

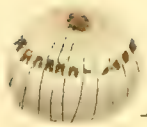

Fig. 8.

Ova Noctuarum.

Fig. 1. Ph. Fraxini (Tab. CI. Noct. 22). Fig. 2. Chrysitis. (Tab. CIX. N. 30). Fig. 3 Gamma. (Tab. CXI. N. 32). Fig. 4. Nupta. (Tab. XCVII. N. 18). Fig. 5. Mi. (Tab. LXXXIX. N. 10). Fig. 6. Flavago. (Tab. CXII. N. 33). Fig. 7. Plecta. (Tab. CXLIII. N. 62). Fig. 8. Brassicae. (Tab. CLIX. N. 80).
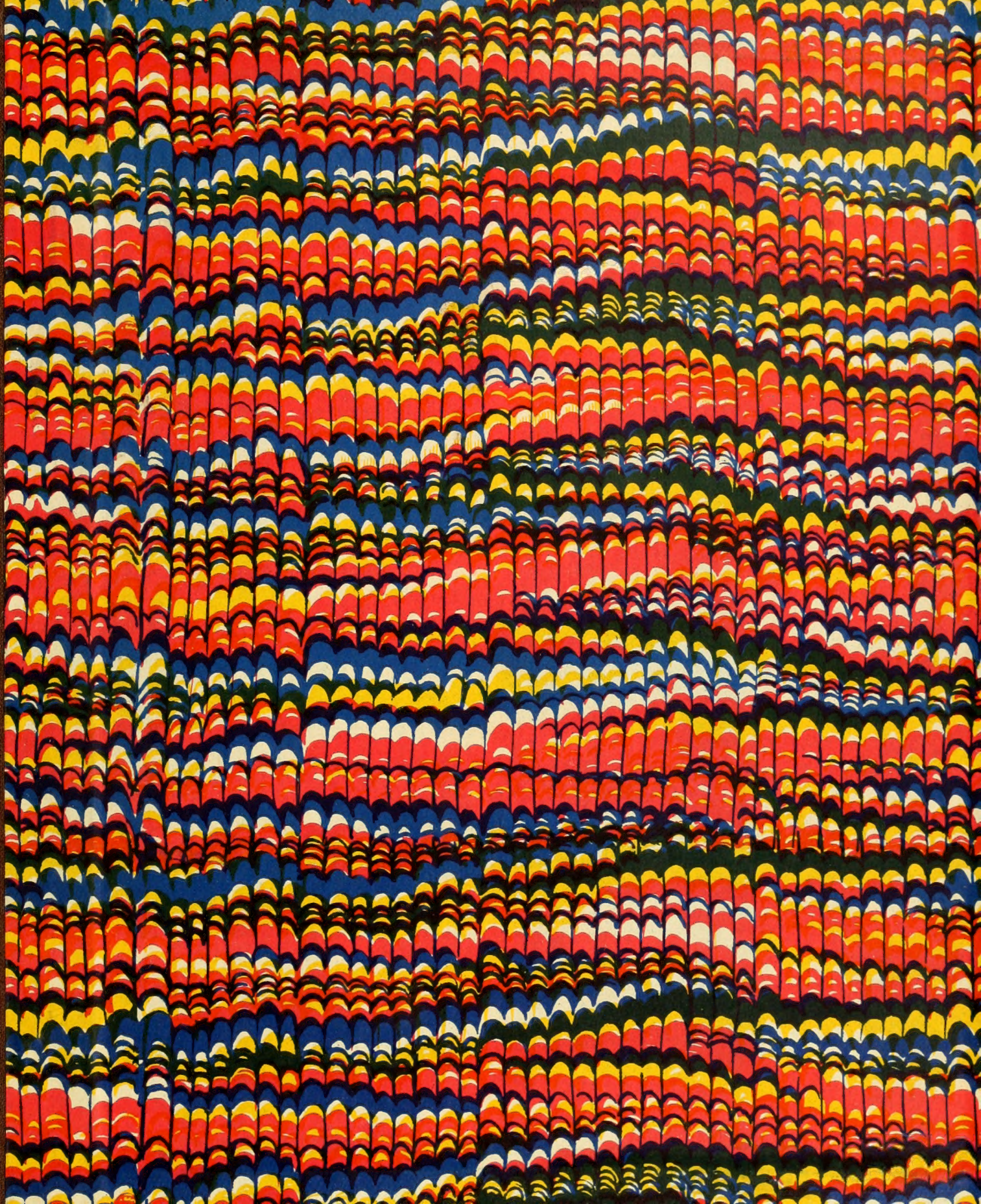
J. C. Bock. del.